

## Choroidal Detachments

Category(ies): Retina, Vitreous

Contributor: [Eric Chin, MD](#)



### [Choroidal Detachment: Hemorrhagic, Appositional/Kissing](#)

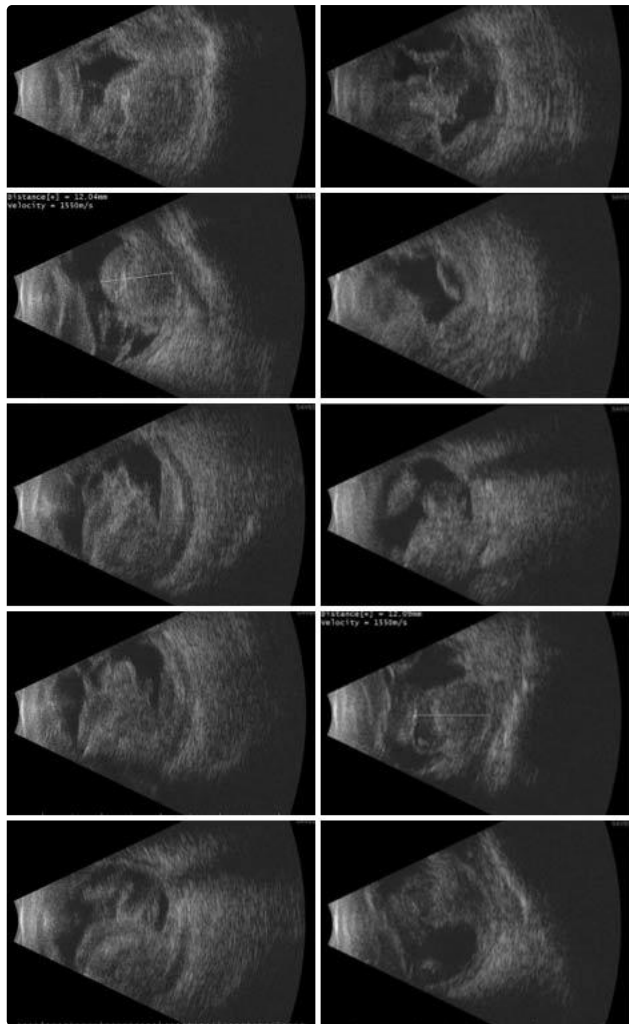

[Full Entry](#)

## Hemorrhagic, Non-Appositional

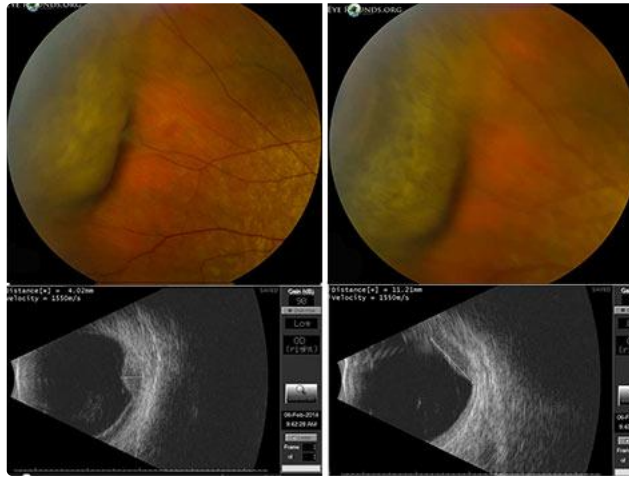

[Full Entry](#)

## Serous, Appositional/Kissing

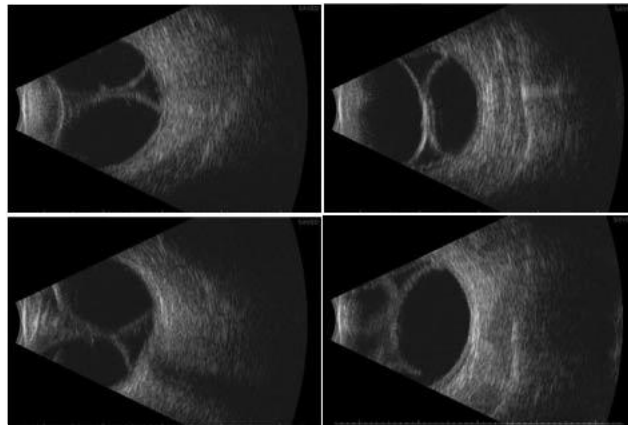

[Full Entry](#)

Additional Entry

# Choroidal Detachments

**Category(ies):** Retina, Vitreous

**Contributors:** : H. Culver Boldt, MD and Robert B. Dinn, MD, University of Iowa



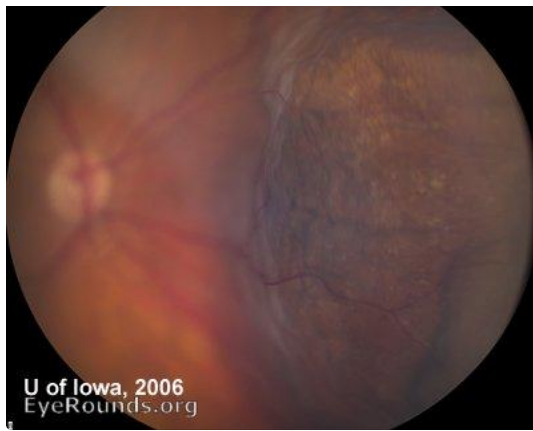

[Enlarge](#)

[Download](#)



[Enlarge](#)

[Download](#)



B-scan echography further reveals the extent of the choroidal detachment.

[Enlarge](#)

[Download](#)





This view with the B-scan echography shows the extent of the choroidal detachment anteriorly to the ciliary body.

 Enlarge

 Download

## Image Permissions:



Ophthalmic Atlas Images by [EyeRounds.org](http://EyeRounds.org), [The University of Iowa](http://The University of Iowa) are licensed under a [Creative Commons Attribution-NonCommercial-NoDerivs 3.0 Unported License](https://creativecommons.org/licenses/by-nc-nd/3.0/).

## Address

University of Iowa  
Roy J. and Lucille A. Carver College  
of Medicine  
Department of Ophthalmology and  
Visual Sciences  
200 Hawkins Drive  
Iowa City, IA 52242

[Support Us](#)

## Legal

Copyright © 2019 The University of  
Iowa. All Rights Reserved  
[Report an issue with this page](#)  
[Web Privacy Policy](#) |  
[Nondiscrimination Statement](#)

## Related Links

[Cataract Surgery for Greenhorns](#)  
[EyeTransillumination](#)  
[Gonioscopy.org](#)  
[Iowa Glaucoma Curriculum](#)  
[Iowa Wet Lab](#)  
[Patient Information](#)  
[Stone Rounds](#)  
[The Best Hits Bookshelf](#)

## EyeRounds Social Media

Follow



Receive notification of new cases,  
[sign up here](#)  
[Contact Us](#)  
[Submit a Suggestion](#)