

## Scleromalacia and Anterior Staphyloma

**Category(ies):** Cornea, External Disease, Glaucoma

**Contributor:** Kelly H. Yom, BA; [Aaron M. Ricca, MD](#); Audrey C. Ko, MD

**Photographer:** Audrey C. Ko, MD

A 63-year-old man presented to the ophthalmology clinic for evaluation of a blind painful left eye. He had a complicated left cataract surgery 45 years ago that resulted in subsequent ocular decompensation and scleromalacia, a degenerative thinning of sclera that allows visualization of the underlying pigmented uvea (Panels A-C). The scleromalacia led to anterior staphyloma, where the protrusion caused eyelid displacement (Panel D) so severe that it touched the lens of his glasses.

Scleromalacia can be caused by other conditions including systemic connective tissue diseases (most commonly rheumatoid arthritis) and inflammatory processes such as vasculitis or infection; local trauma to the sclera may also be an inciting factor [1]. Loss of scleral connective tissue decreases the structural integrity of the globe; as such, scleromalacia confers an increased rupture risk with minor trauma. It is recommended that patients with this condition wear protective eyewear at all times.

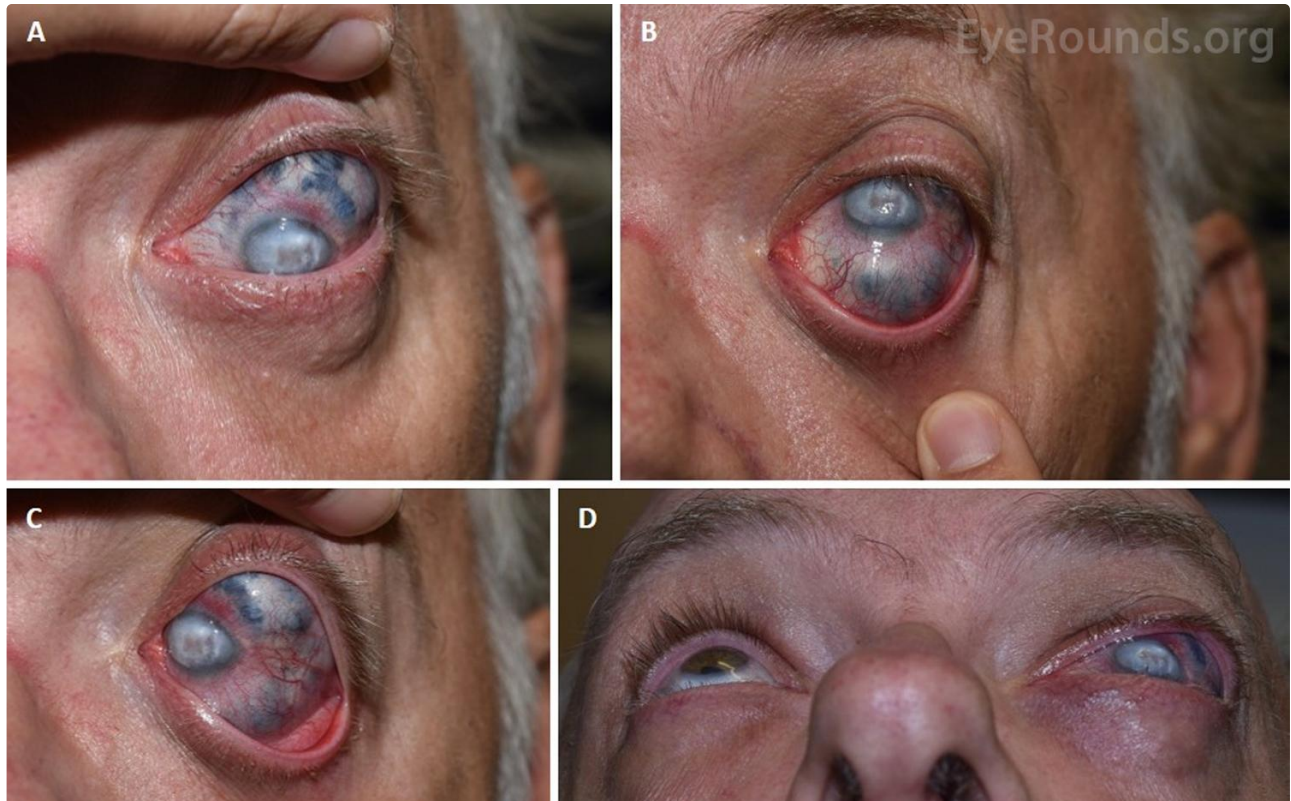

[Enlarge](#) [Download](#)

**Contributor:** [Jesse Vislisel, MD](#)

**Photographer:** Stefani Karakas, CRA

Scleromalacia is a degenerative thinning of the sclera. This photo shows an anterior staphyloma secondary to scleromalacia in a patient with primary congenital glaucoma. In this case, eyelid displacement from the anterior staphyloma was resulting in exposure keratopathy.

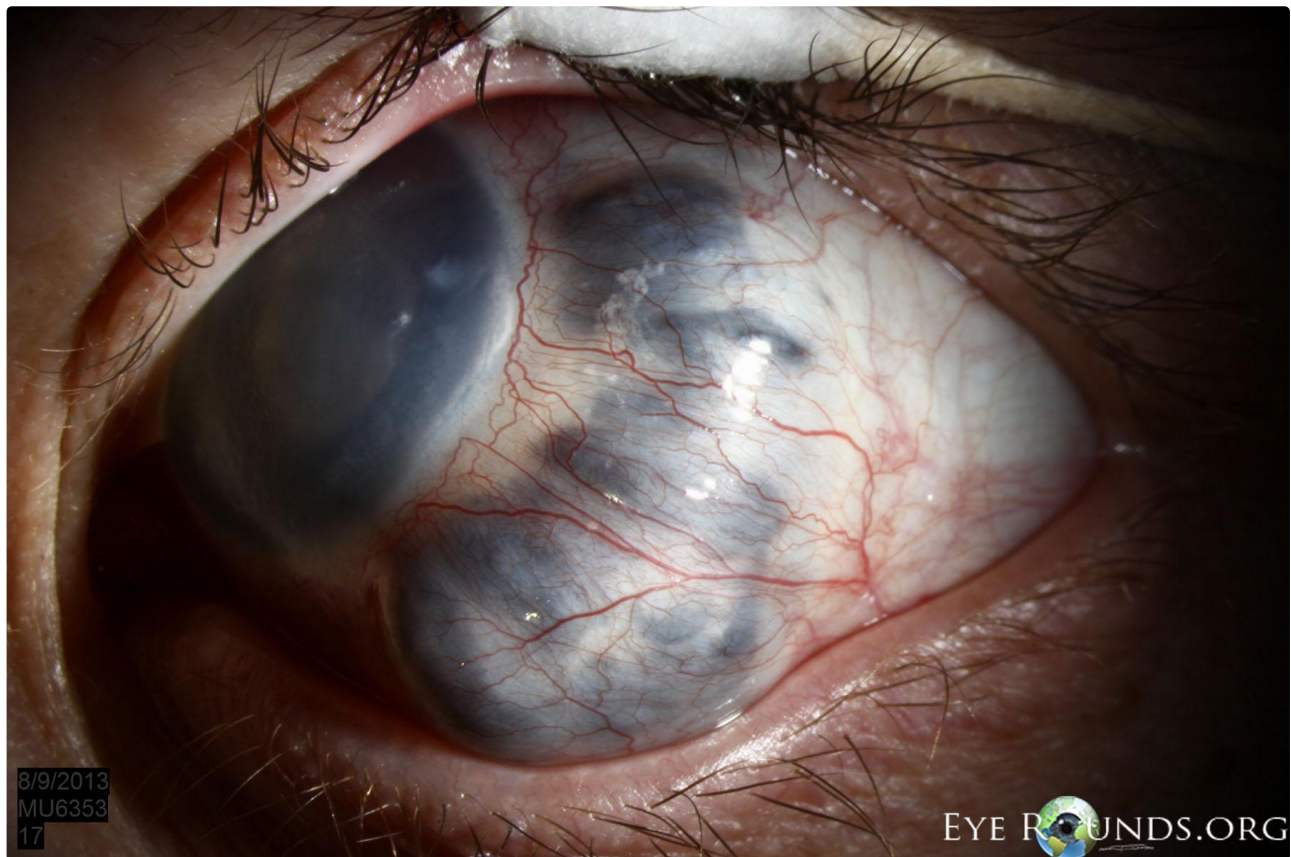

[Enlarge](#) [Download](#)

#### Reference:

- Sims J. Scleritis: presentations, disease associations and management. Postgrad Med J 2012;88(1046):713-718.  
<https://pubmed.gov/22977282>. DOI: 10.1136/postgradmedj-2011-130282

#### Image Permissions:



Ophthalmic Atlas Images by [EyeRounds.org](#), [The University of Iowa](#) are licensed under a [Creative Commons Attribution-NonCommercial-NoDerivs 3.0 Unported License](#).



#### Related Articles



[Related Atlas Entry: Scleromalacia](#)

## Address

University of Iowa  
Roy J. and Lucille A. Carver College  
of Medicine  
Department of Ophthalmology and  
Visual Sciences  
200 Hawkins Drive  
Iowa City, IA 52242

[Support Us](#)

## Legal

Copyright © 2019 The University of  
Iowa. All Rights Reserved  
[Report an issue with this page](#)  
[Web Privacy Policy](#) |  
[Nondiscrimination Statement](#)

## Related Links

[Cataract Surgery for Greenhorns](#)  
[EyeTransillumination](#)  
[Gonioscopy.org](#)  
[Iowa Glaucoma Curriculum](#)  
[Iowa Wet Lab](#)  
[Patient Information](#)  
[Stone Rounds](#)  
[The Best Hits Bookshelf](#)

## EyeRounds Social Media

Follow



Receive notification of new cases,  
[sign up here](#)  
[Contact Us](#)  
[Submit a Suggestion](#)